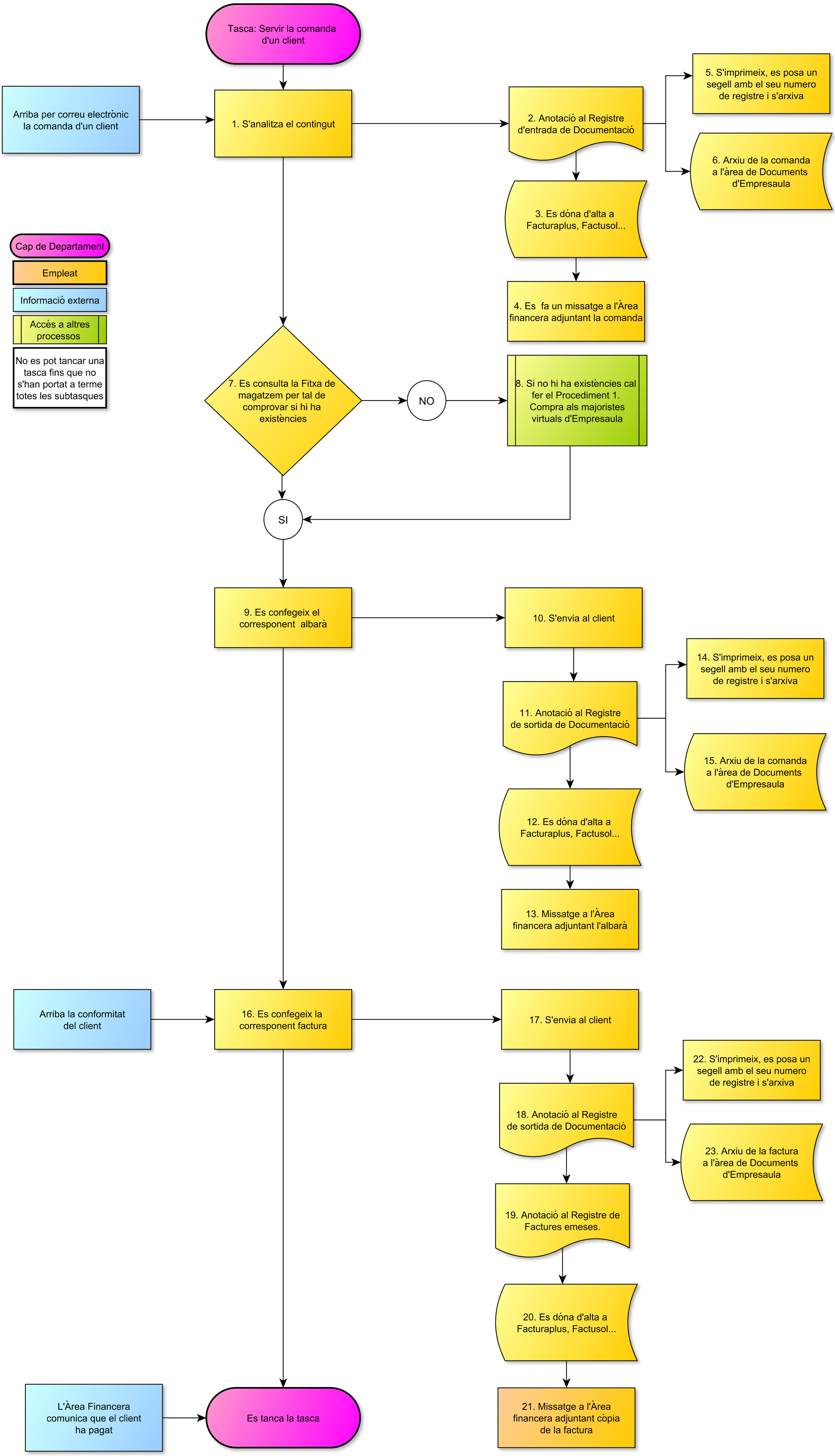PROCEDIMENT 3. VENDA A D'ALTRES EMPRESES DE LA XARXA EMPRESAULA